

Saxo 1 Mib

CARMELLES

1

7

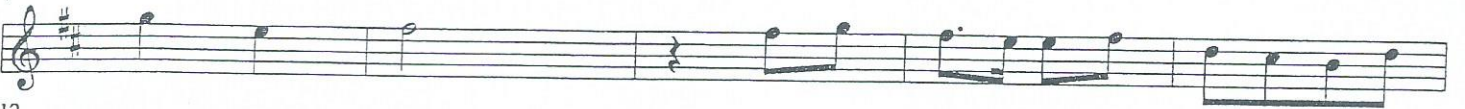

12

17

22

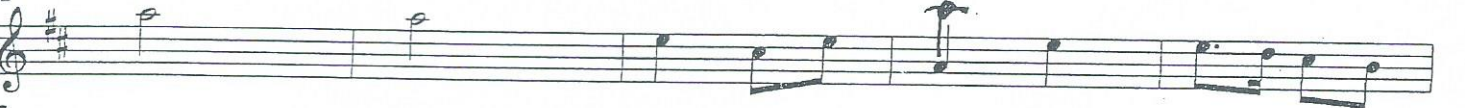

27

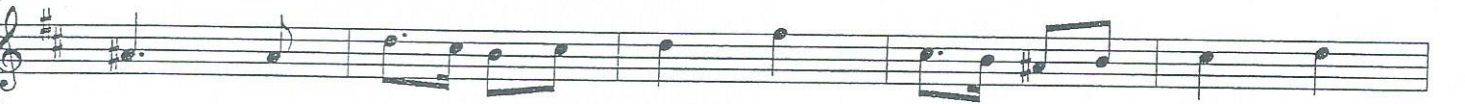

32

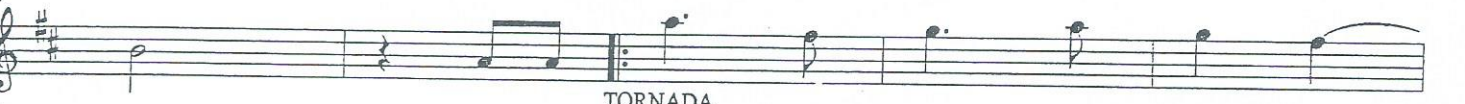

TORNADA

37

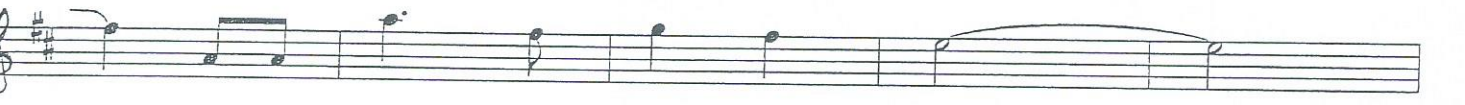

42

47

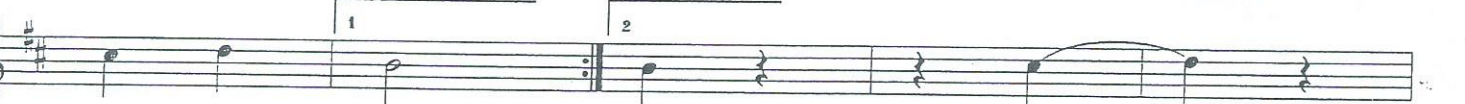

52

57

62

67

72

77

82

87

92

97

102

107

112
